

PLAN OF U.G. FIRE WATER RESERVOIR
CAPACITY 50400 LIT.
SCALE = 1:50

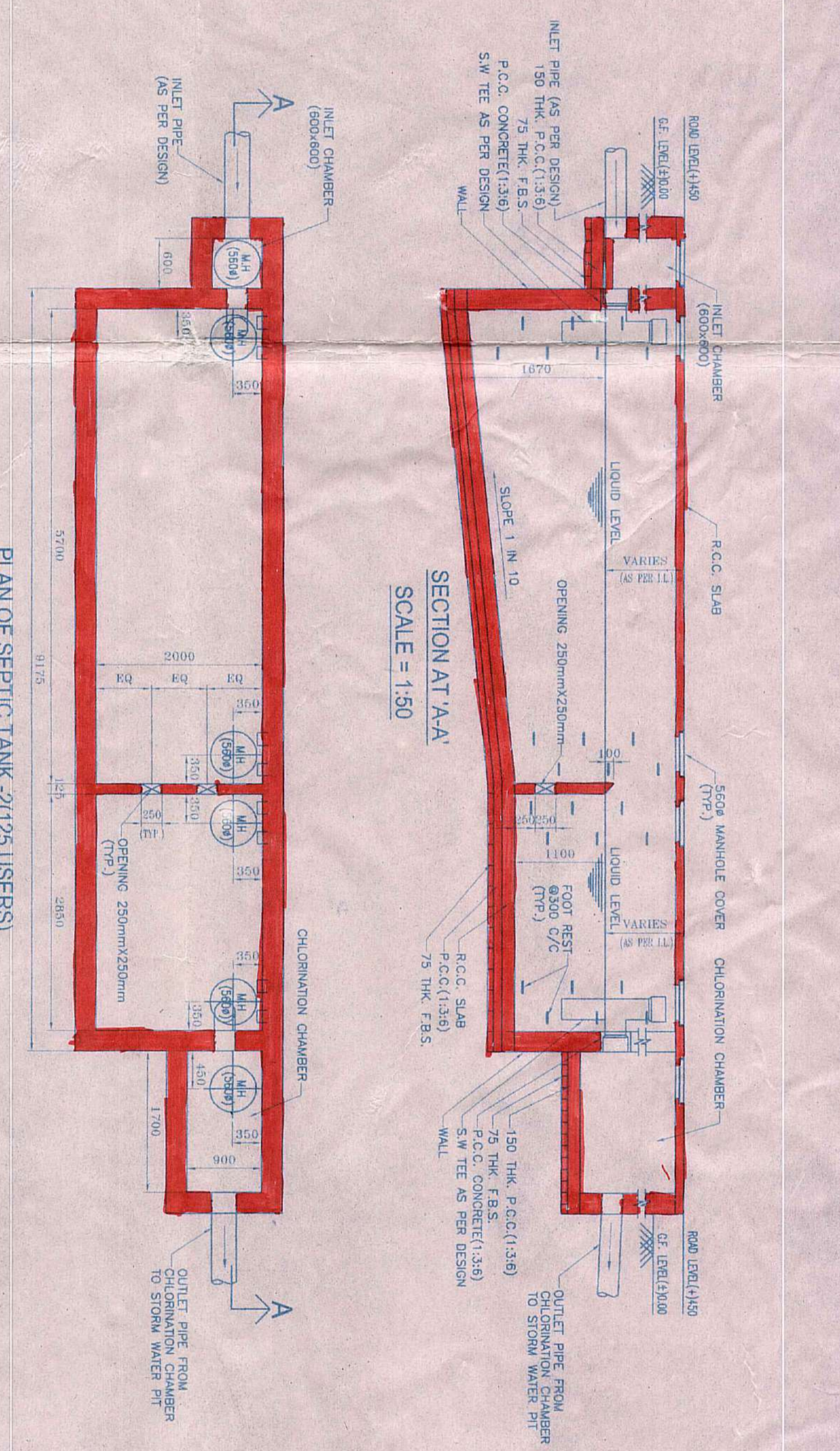

PLAN OF SEPTIC TANK (2125 USERS)
SCALE = 1:50

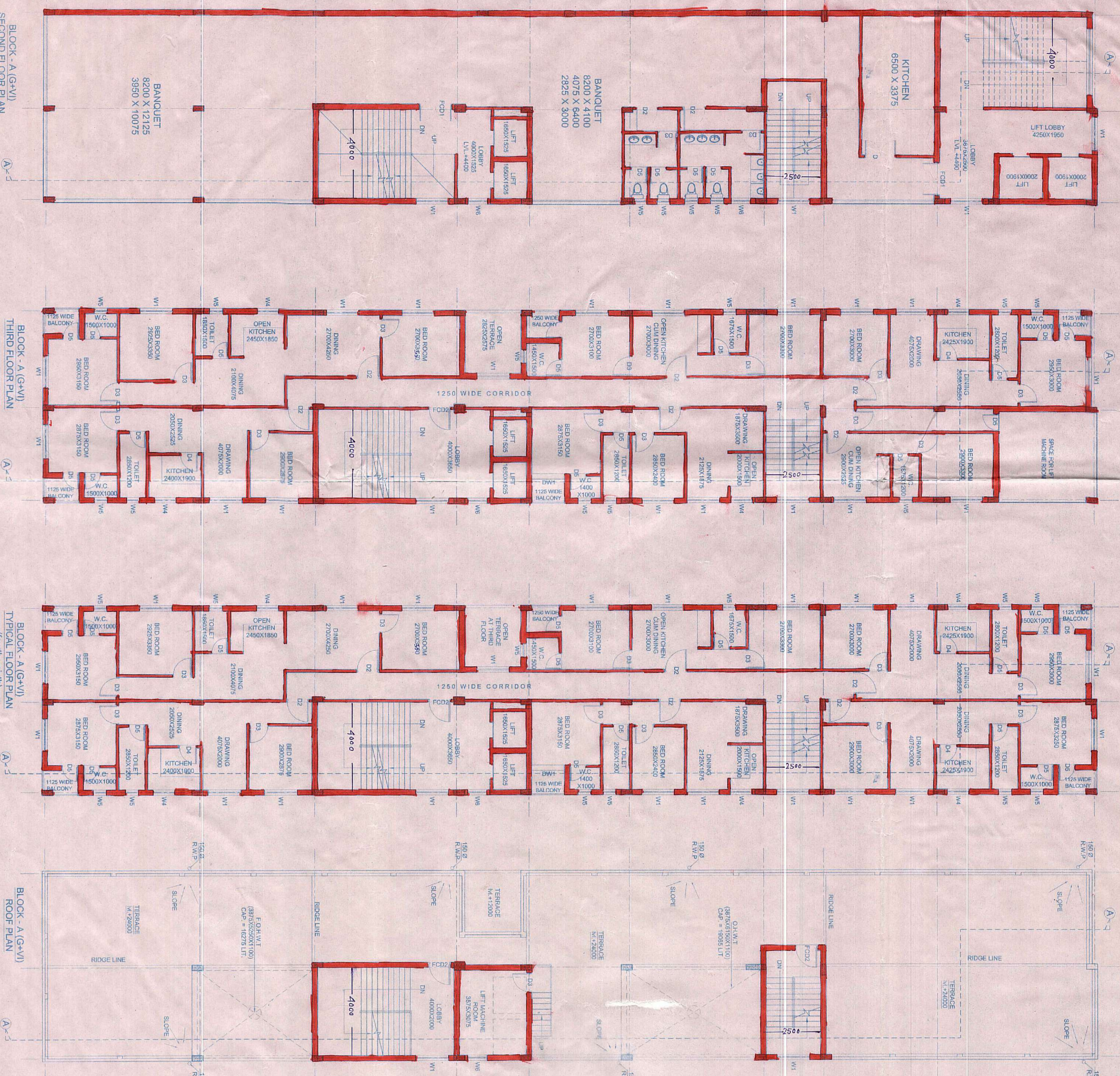

BLOCK-A (G+VI)
SECOND FLOOR PLAN

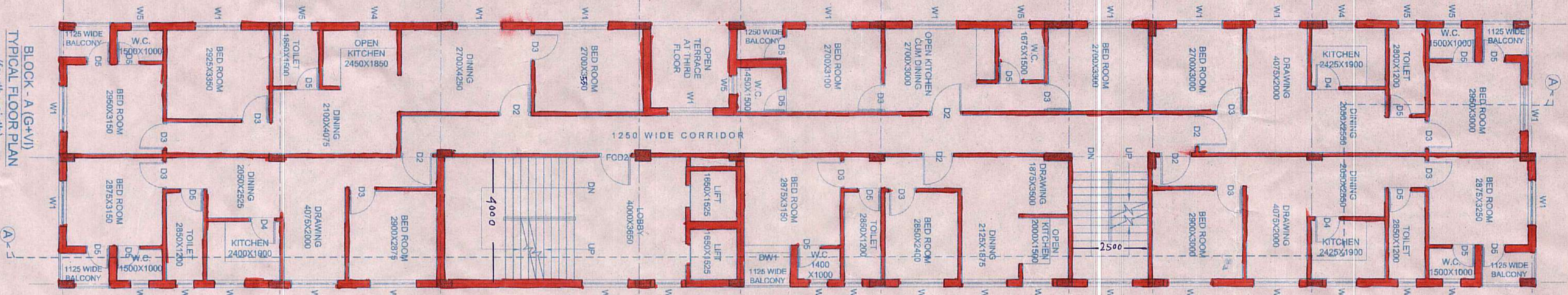

BLOCK-A (G+VI)
THIRD FLOOR PLAN

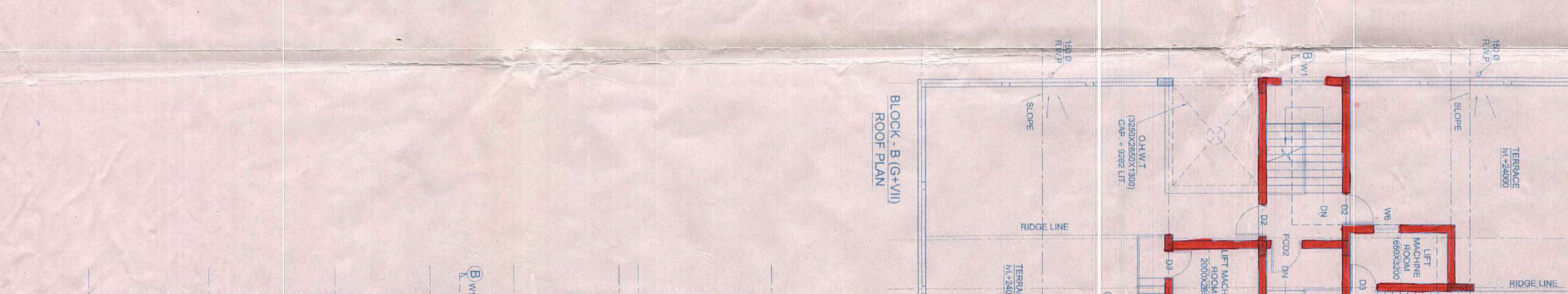
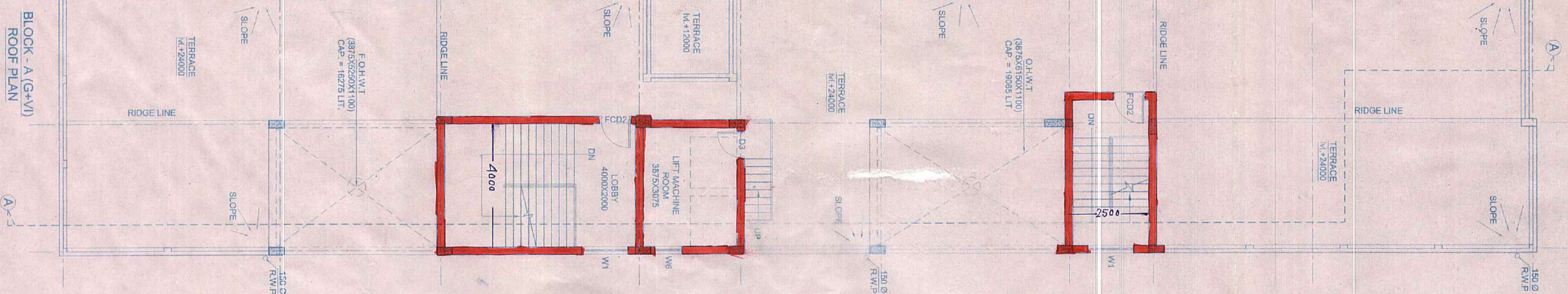

BLOCK-A (G+VI)
ROOF PLAN

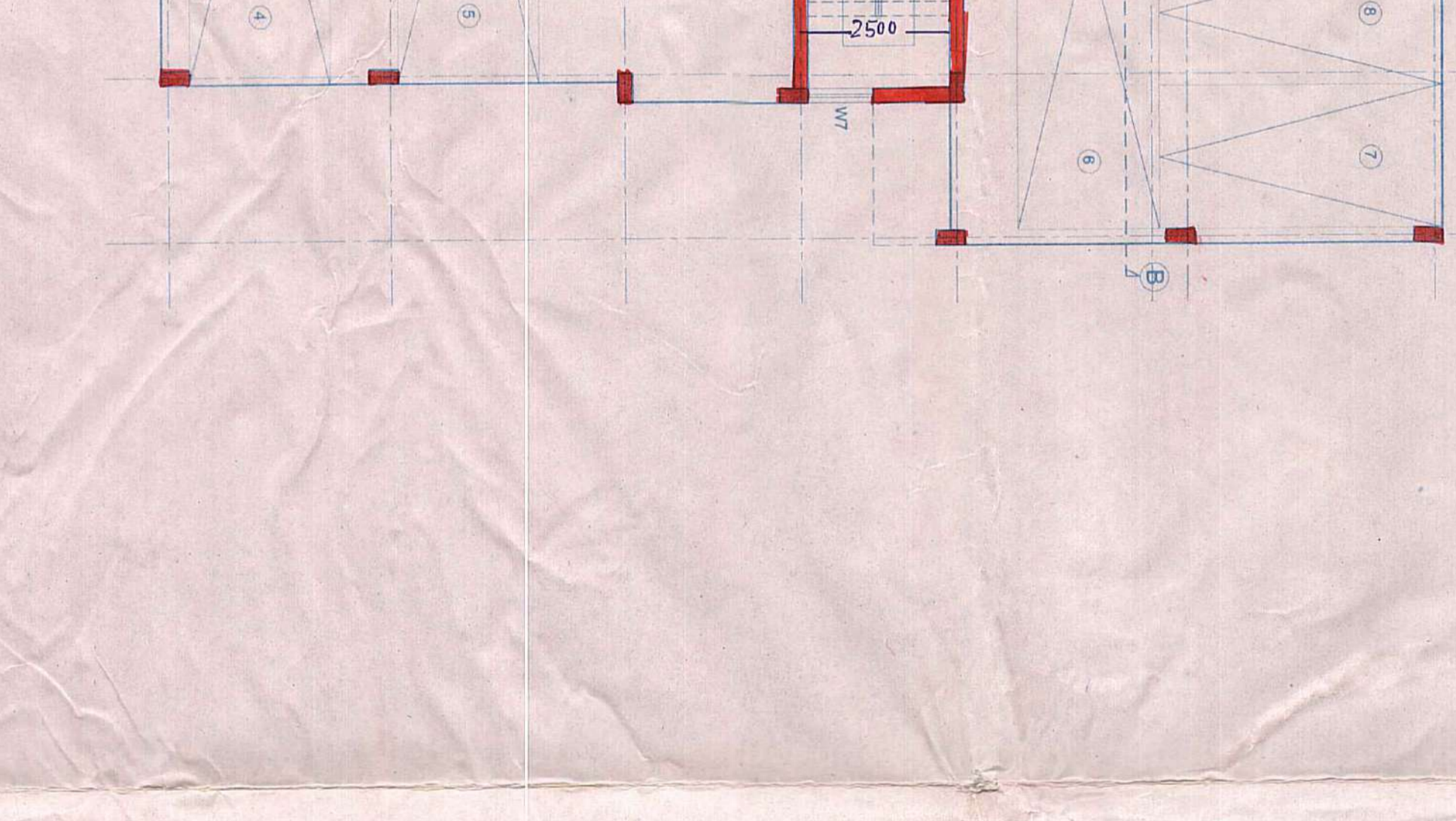

BLOCK-B (G+VI)
GROUND FLOOR PLAN

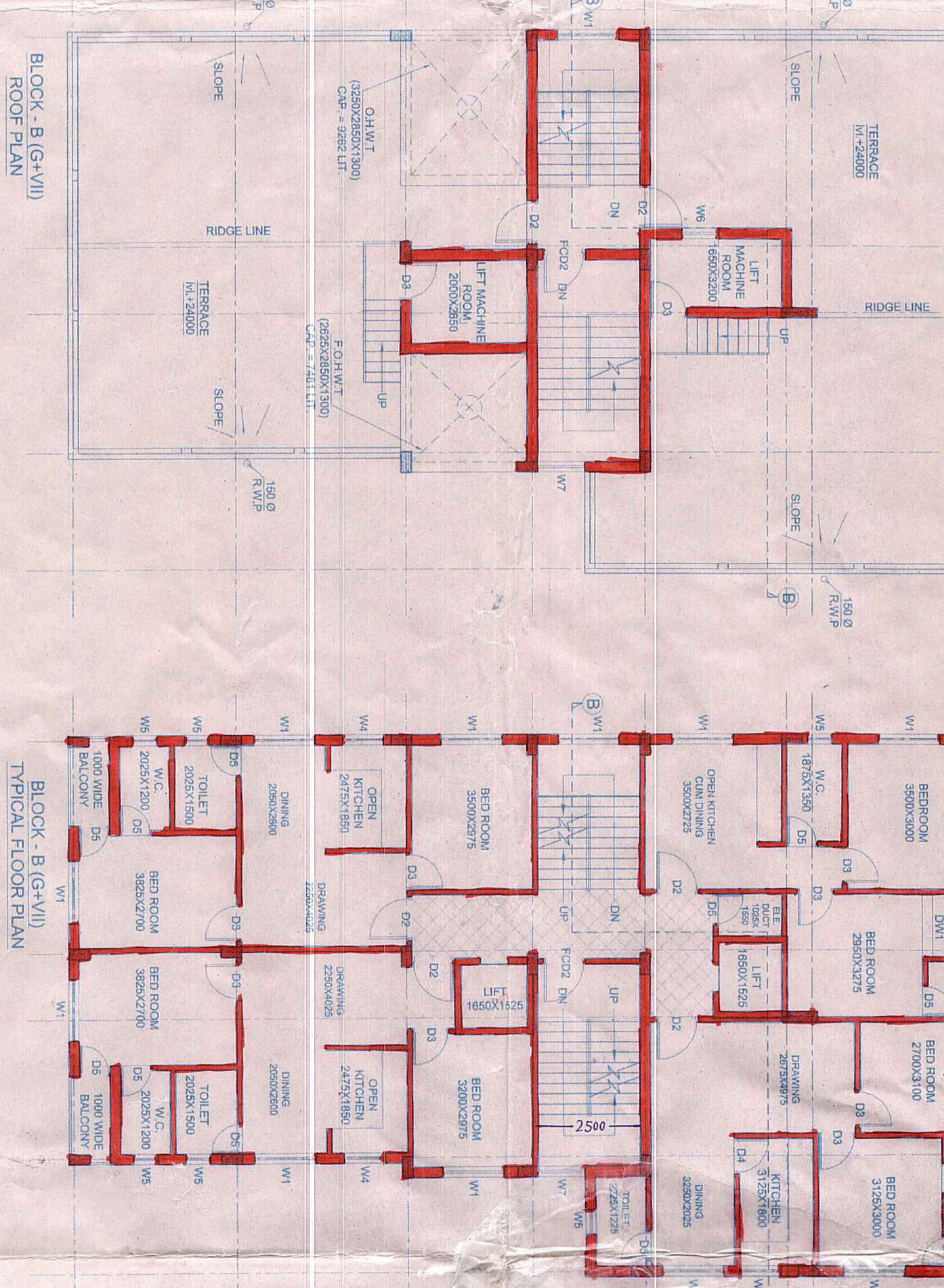

BLOCK-B (G+VI)
TYPICAL FLOOR PLAN

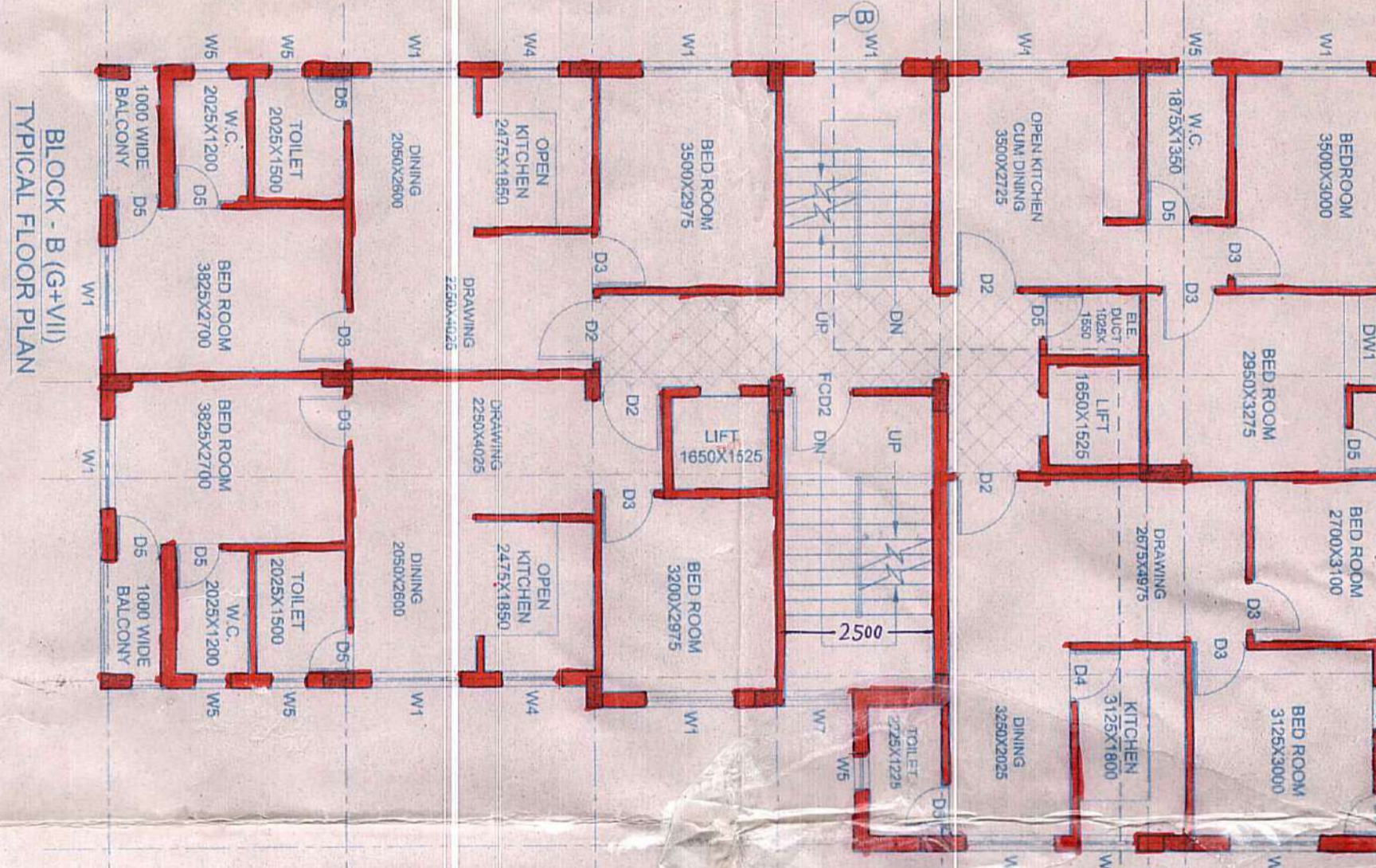

BLOCK-B (G+VI)
ROOF PLAN

DOOR SCHEDULE

MARK	DOOR SIZE	SILL TYPE
D	1600 X 2100	-
D1	1200 X 2100	-
D2	1050 X 2100	-
D3	900 X 2100	-
D4	850 X 2100	-
D5	750 X 2100	-
DM1	1600 X 2100	-
FC01	1600 X 2100	-
FC02	1050 X 2100	-

WINDOW SCHEDULE

MARK	WINDOW SIZE	SILL
W	1600 X 1850	750
W1	1200 X 2100	750
W2	1500 X 1850	750
W3	1500 X 1850	750
W4	1500 X 1850	750
W5	1500 X 1850	750
W6	1500 X 1850	750
W7	1500 X 1850	750
W8	1500 X 1850	750
W9	1500 X 1850	750
W10	1500 X 1850	750

DECLARATION OF ARCHITECT: I, the undersigned, being a duly qualified Architect, certify that I am the author of the design and content of this drawing and that I have not been debarred from practicing as an Architect under the provisions of the Architects Act, 1947 and the Architectural Regulation, 1967 and I have not been debarred from practicing as an Architect under the provisions of the Architects Act, 1947 and the Architectural Regulation, 1967 and I have not been debarred from practicing as an Architect under the provisions of the Architects Act, 1947 and the Architectural Regulation, 1967.

Signature of Architect: *[Signature]*
(Name, address and empanelment No.)

DECLARATION OF STRUCTURAL ENGINEER: I, the undersigned, being a duly qualified Structural Engineer, certify that I am the author of the design and content of this drawing and that I have not been debarred from practicing as a Structural Engineer under the provisions of the Structural Engineers Act, 1947 and the Structural Engineering Regulation, 1967 and I have not been debarred from practicing as a Structural Engineer under the provisions of the Structural Engineers Act, 1947 and the Structural Engineering Regulation, 1967.

Signature of Structural Engineer: *[Signature]*
(Name, address and empanelment No.)

DECLARATION OF CIVIL ENGINEER: I, the undersigned, being a duly qualified Civil Engineer, certify that I am the author of the design and content of this drawing and that I have not been debarred from practicing as a Civil Engineer under the provisions of the Civil Engineers Act, 1947 and the Civil Engineering Regulation, 1967 and I have not been debarred from practicing as a Civil Engineer under the provisions of the Civil Engineers Act, 1947 and the Civil Engineering Regulation, 1967.

Signature of Civil Engineer: *[Signature]*
(Name, address and empanelment No.)

DECLARATION OF MECHANICAL ENGINEER: I, the undersigned, being a duly qualified Mechanical Engineer, certify that I am the author of the design and content of this drawing and that I have not been debarred from practicing as a Mechanical Engineer under the provisions of the Mechanical Engineers Act, 1947 and the Mechanical Engineering Regulation, 1967 and I have not been debarred from practicing as a Mechanical Engineer under the provisions of the Mechanical Engineers Act, 1947 and the Mechanical Engineering Regulation, 1967.

Signature of Mechanical Engineer: *[Signature]*
(Name, address and empanelment No.)

DECLARATION OF ELECTRICAL ENGINEER: I, the undersigned, being a duly qualified Electrical Engineer, certify that I am the author of the design and content of this drawing and that I have not been debarred from practicing as an Electrical Engineer under the provisions of the Electrical Engineers Act, 1947 and the Electrical Engineering Regulation, 1967 and I have not been debarred from practicing as an Electrical Engineer under the provisions of the Electrical Engineers Act, 1947 and the Electrical Engineering Regulation, 1967.

Signature of Electrical Engineer: *[Signature]*
(Name, address and empanelment No.)

DECLARATION OF PLUMBING ENGINEER: I, the undersigned, being a duly qualified Plumbing Engineer, certify that I am the author of the design and content of this drawing and that I have not been debarred from practicing as a Plumbing Engineer under the provisions of the Plumbing Engineers Act, 1947 and the Plumbing Engineering Regulation, 1967 and I have not been debarred from practicing as a Plumbing Engineer under the provisions of the Plumbing Engineers Act, 1947 and the Plumbing Engineering Regulation, 1967.

Signature of Plumbing Engineer: *[Signature]*
(Name, address and empanelment No.)

PROJECT: PROPOSED COMMERCIAL CUM RESIDENTIAL BUILDING AT HOLDING NO. 38, WARD NO. 27, MAHALAYA, KESHABGANJ, J.L. NO. - 42, R.S. PLOT NO. - 1262, T.R. PLOT NO. - 3302, KHATAJAN NO. 18622, MOUDA - BAHIR, SARBA MANGALYA.

CONSULTANT: Atrishix consultant
17/32, DAKSHINDARI ROAD, KOLKATA-700 048 (NEAR ULTADANGA V.I.P BRIDGE)
Tel: 3257 6506, 2534 0561, E-mail: atrishix@yahoo.co.in, atrishixconsultant@gmail.com

SCALE: 1:100
SHEET AR 02

RELEASED FOR: PRELIMINARY TENDER SANCTION APPROVAL CONTRACT

DRAWING STATUS: ARCHITECTURAL STRUCTURAL ELECTRICAL PLUMBING

Business Administration
Lecture 10: Business Law
Date: _____
Page: _____

© 2023 Pearson Education, Inc. All rights reserved.

10/10/2023